CISÁRKY

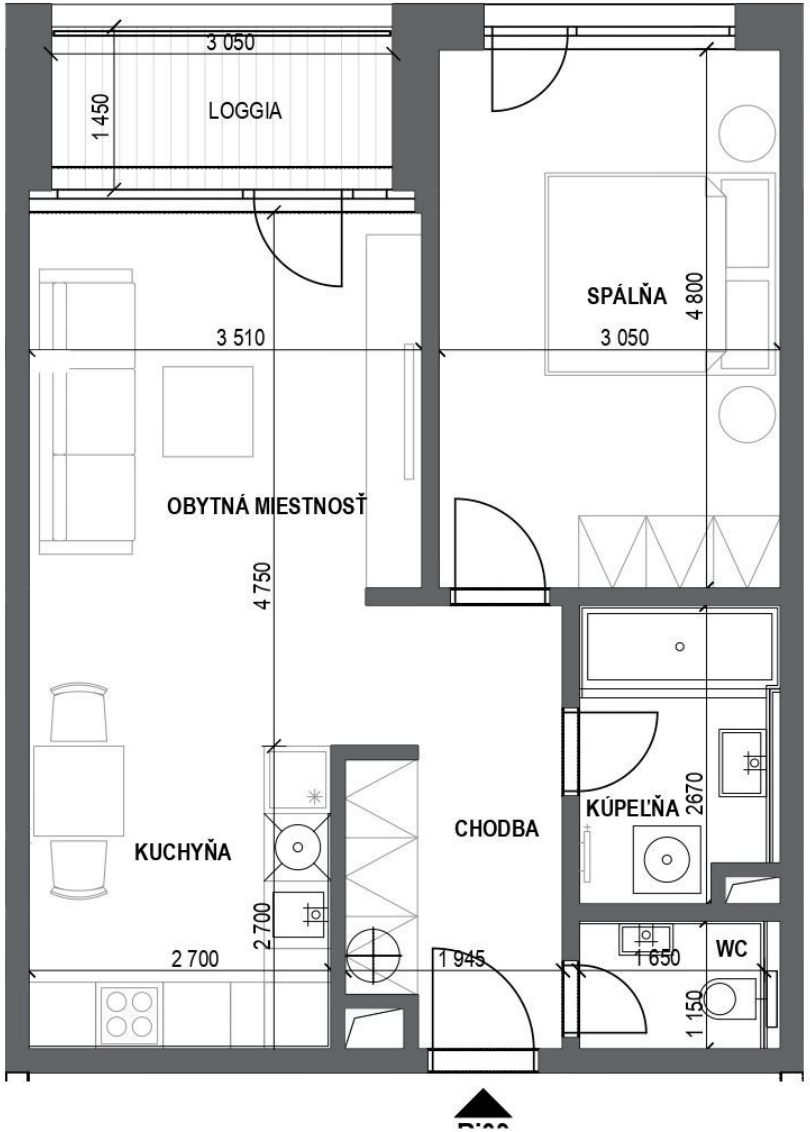

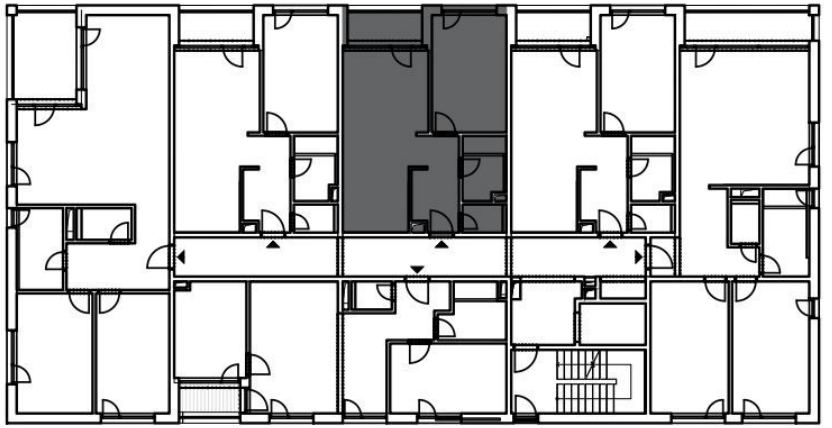

B.21

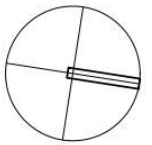

SO.02
BYTOVÝ DOM "B"

CHODBA	6,49
WC	1,9
KÚPEĽŇA	4,43
SPÁLŇA	14,64
KUCHYŇA	11,66
OBYTNÁ MIESTNOSŤ	12,59
	51,71 m²
LOGGIA	4,42
	4,42 m²